ALPHA

O Master, let me walk with Thee
In lowly paths of service free;
Merciful make me, help me bear
The strain of toil, the fret of care.

Help me the slow of heart to move
By some clear winning word of love;
Teach me the wayward feet to stay
And guide them in the homeward way.

Teach me Thy patience, still with Thee
In closer, dearer company,
In work that keeps faith sweet and strong,
In trust that triumphs over wrong.

In hope that sends a shining ray
Far down the future's broadening way,
In peace that only Thou canst give,
With Thee, O Master, let me live.

— Washington Gladden

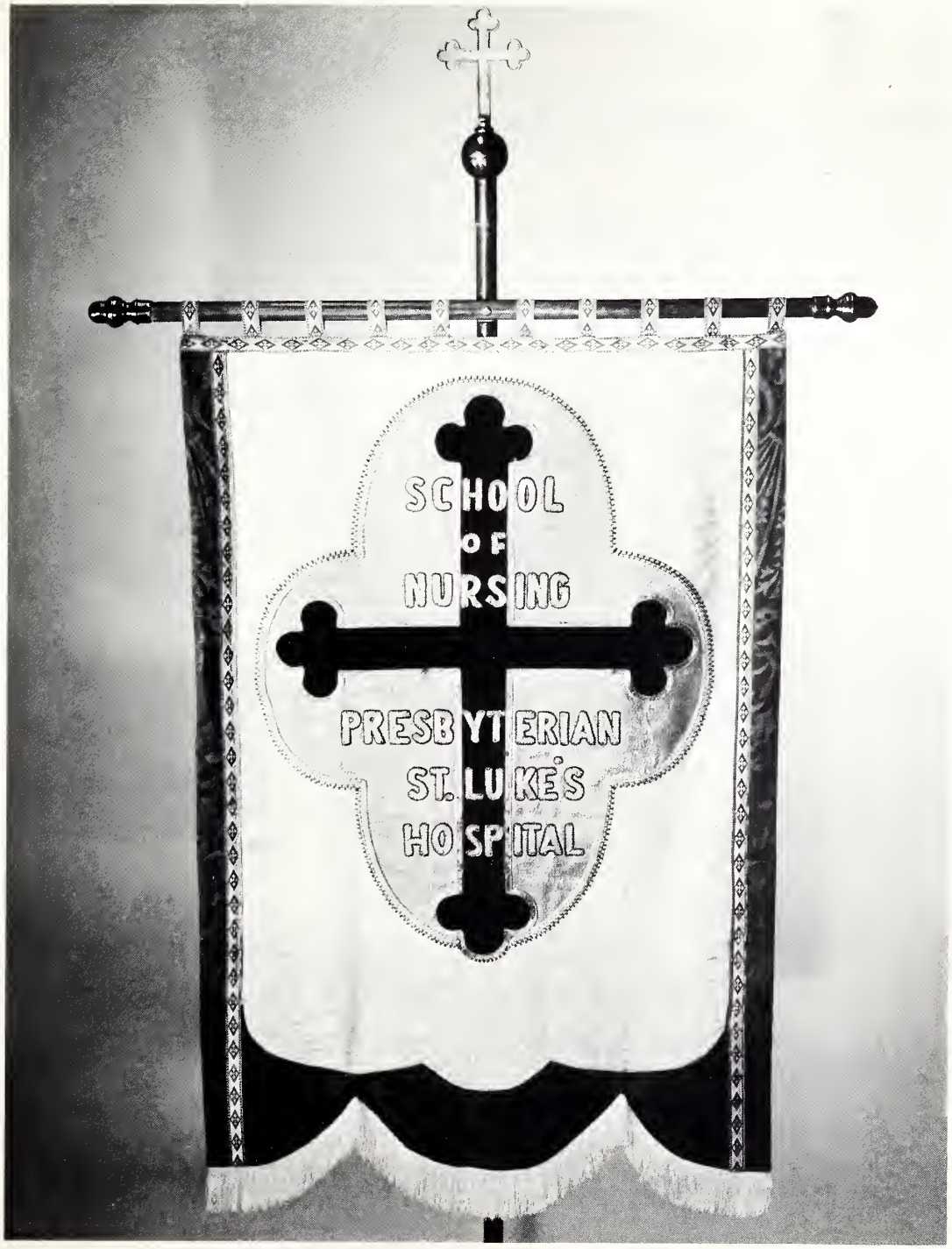

Chicago, Illinois

1966

. . . the yearbook staff has worked diligently to produce ALPHA 1966 for your enjoyment.

. . . as you page through this book we hope you will find that our "Magnifying Glass" has focused on you.

ALPHA STAFF

Barbara Hughes, Editor

Carol Flage, Layout Editor

Jacqueline Thorson, Copy Editor

Jeanne Blundy

Dorel Brissette

Nancy Bull

Nancy Meyer

Marcella Moore

Barbara Perry

Geraldine Teschke

Leitha Young

SPECIAL THANKS

C. E. Conkwright

Austen Field, Yearbook Photographer

Ruth Johnsen

Kenneth Nemsick,

Taylor Publishing Company

Caroline Pieper

Presbyterian—St. Luke's

Photography Department

James Stack

Clarice M. Schmittler

Diana Winn

With deep respect and appreciation
we dedicate ALPHA 1966 to
Peggy Lusk

Administration—Faculty

Miss Edith D. Payne, Chairman
Department of Nursing,
Presbyterian—St. Luke's Hospital

Dr. James A. Campbell, President
Presbyterian—St. Luke's Hospital

ADMINISTRATIVE ASSISTANTS

Peggy Lusk, Counselor; Barbara Schmidt, Asst. to the Chairman—Administration; M. Jeanne Christian, Asst. to the Chairman—Curriculum.

STUDENT AFFAIRS

Seated: Maureen Gibbs, Beatrice Norris, Caroline Pieper, Caryl Ericsson. **Standing:** Ruth Johnsen—Director, Nancy Nelson. Not pictured: Dr. Robert S. Kassriel—School Physician.

ADMINISTRATION

Mildred Hayes, Myrl Berlin, Mary Bedford, Roman Weres, Grazina Juodelis.

NATURAL SCIENCE
H. Magdalene Steward—Director, Colleen Ray, Nancy Sheahan, Mary Castellanos, Clarice M. Schmittler. Not pictured: George Sackheim.

COMMUNICATION
Florence Lockerby—Director. Not pictured: James Flynn.

SOCIAL SCIENCE
Geraldine Holub, Edward Eckenfels. Not pictured: Clare Munro—Director, George Jacobson.

MEDICAL SURGICAL NURSING

Seated: Irene Harris, May Young, Jean Riley, Kathryn Byrnes, Lynn Anderson. **Standing:** Philis Salene, Alma Fossieck, Virginia Van Horn, Carolyn Johnson, Dorothy Patinka, Rosemary Burke.

PEDIATRIC NURSING

Carol Gowallis, Dorothy Hughes—Director, Mary Ford.

PSYCHIATRIC NURSING

Antoinette Wilkinson, Dorothy Smith, Jeanette Augustine, Richard Kreisl, Sandra Robertson—Director.

MEDICAL SURGICAL NURSING
Seated: Marie Steinke—Director Medical Nursing, Diana Winn, Arlene Kidd, Sylvia Weide, Nancy Schreiber.
Standing: Marjorie Davis, Joyce Stoops—Director Surgical Nursing, Sandra Seibert, Geraldine Witek.

OBSTETRIC NURSING
Derian Mooney, Jean Heintz, Elizabeth Kenan, Marion Miller—Director.

Medical-Surgical Nursing

Combining Theory and Practice . . .

A daily check of the emergency cart.

. . . affords each student a balanced experience in the classroom and on the units, providing a foundation for all nursing care.

Just a time to talk—another important aspect of nursing care.

Morning conference—a time to share experiences and expand nursing understanding.

Each Nursing Function — Always Differs . . .

. . . even though the basic procedure is the same. This variation is provided by the individuality of patients and the wide scope of nursing endeavors, making this profession so interesting and challenging.

I.V.'s, a challenge or a headache?

Morning rounds—"Now why did her temp. 'spike' yesterday?"

"Now take another step, but slowly." It takes patience just to stand by and encourage.

An isolation unit: Passing the breakfast tray—but on picnic dishes?

Team conference—a time to evaluate needs and plan the care for patients.

The individual assignment—time for another heated aerosol treatment.

Excellence in patient care results from the joint efforts of physicians, nurses, and management.

Another student nurse is always a willing helper!

The Idea Is Teamwork . . .

. . . to give the best medical care to each patient. Teamwork also provides for learning from one another. Part of teamwork is working with others and part is doing your share individually.

"Transcribing orders is complicated enough, and I can't even read his writing!"

The correct dosage to the correct patient.

Chest bottles require checking and rechecking.

A student learns the principles of skin traction and the factors she must observe to see that it is working properly.

A Nursing Student Has Many Teachers . . .

. . . and if she listens and observes carefully she gains knowledge from the entire health team: physicians, instructors, staff nurses, technicians and clerks. She even learns from her fellow students.

Operating Room

A Look Into The Operating Room . . .

. . . reveals nurse interns and surgical comprehensive nursing students practicing and observing the skills of the operating room nurse. The comprehensive program, a recent innovation in our curriculum, enables basic students to follow the course of surgical patients through pre-op teaching, the surgery itself, the recovery room, and post-operative care.

Now how many strokes to the fingernails?

Miss Weide, O. R. Instructor, and student work as a team—one, the circulating nurse; the other, scrub nurse.

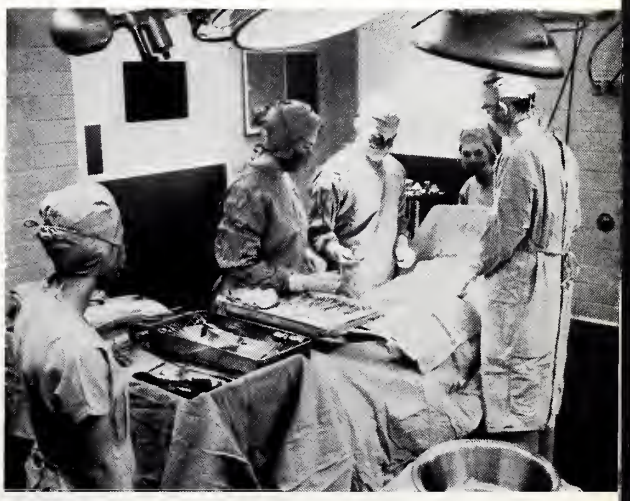

The entire team ready to begin. "Scalpel!"

Obstetrics

"Now how many centimeters did you say she was?"

The Wonder of Birth . . .

. . . creates a deeper sense of the value of life. With a thorough knowledge of obstetrical nursing, the nurse cherishes this new life. In the past year a new concept has been introduced into obstetrical nursing instruction, that of total patient care. The student cares for a mother during her entire stay in the hospital, from her labor and delivery, in the post partal area, and until her departure. This continuity of care helps the student acquire the knowledge and understanding of good maternal and child nursing.

Finally comes a rewarding and special time—the home-going of mother, father and baby.

A vacancy—for the time being.

"You wet, too??"

Getting to know you.

"Will Billy, Lori, and Muttsy accept me?"

"I didn't get a bald-headed one!"

Man does not live by bread alone!

Pediatrics

"Say, Nurse—are you writing jokes instead of charting?!!!"

Let's face it—no matter where we go, there will always be a school!

"The doctor said in only three days, I'll be able to go home and see my baby brother."

Tender Loving Care . . .

Tea for three?

. . . a hand to hold, a warm lap, a comforting explanation in a child's vocabulary. These are only part of what a student nurse must be to the pediatric patient. During her experience she has opportunity to learn to be a supportive nurse to a wide range of patients, from the infant to the twenty-one-year-old on the Young Adult Unit. She also has a chance to observe the Pediatric Intensive Therapy Unit, a new addition to our hospital, and as a nurse intern is given the opportunity to work with the acutely ill patients there. As students we find that nursing "little people" is rewarding, sometimes humorous, sometimes sad, but always challenging.

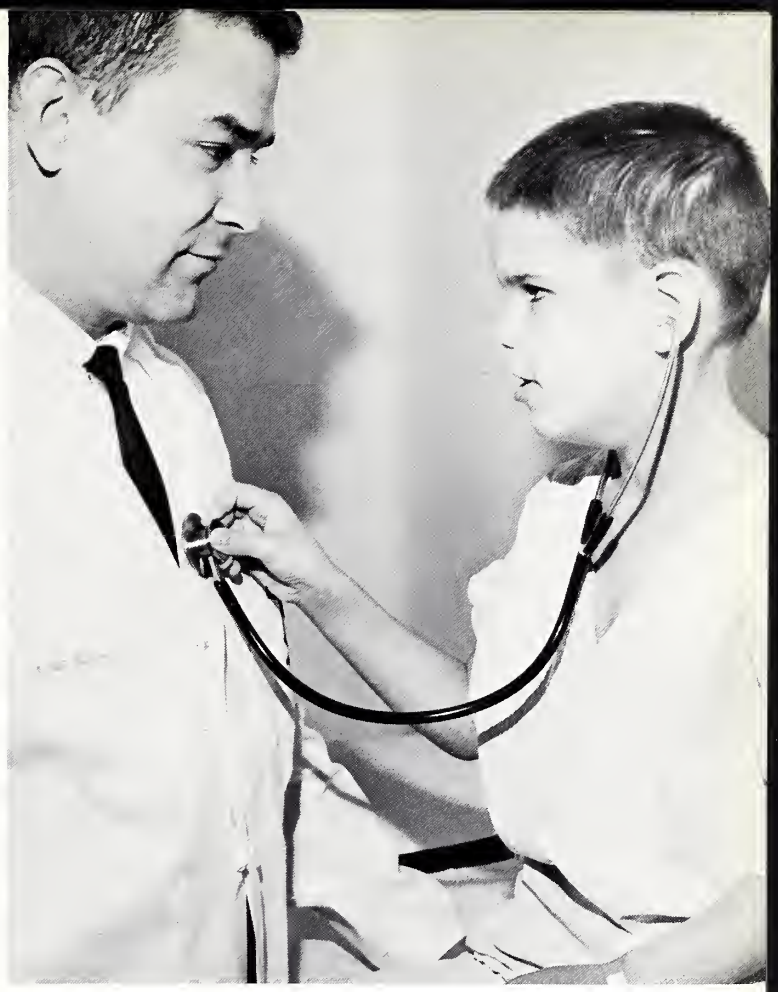

One—Two—Three—Four . . .

"When I grow up, I want to be a nurse just like you."

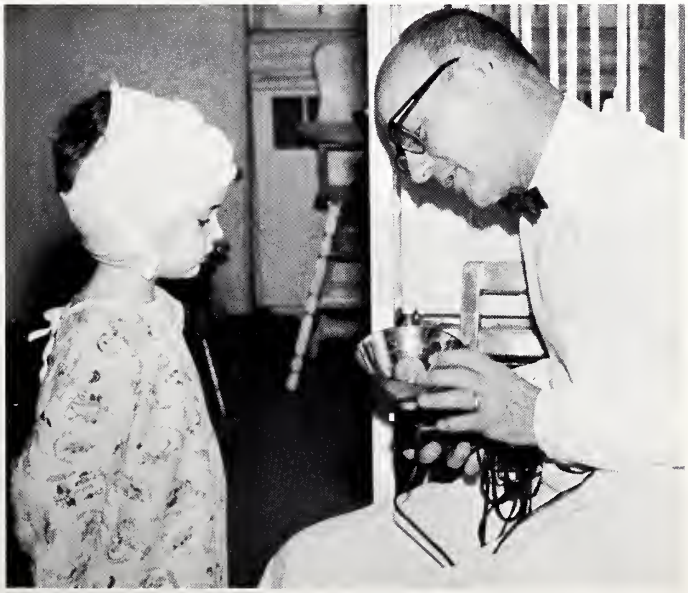

"Will that fix my head, too?"

Psychiatry

Forming a trusting relationship.

Entwined within a dark, deep, bottomless web, a mind, overflowing with emotions, cries out for release. In a search for tranquility and peace, it seeks out a freedom of expression, understanding and trust.

A door unlocks. An understanding smile, a reassuring gesture and an ending of a search.

At the periphery—unable to interact comfortably within a group.

Brush and palette—expressing emotions on canvas.

Emotions Are Expressed . . .

. . . through art, drama, and group interaction, verbally and nonverbally, the troubled mind finds an atmosphere of trust, acceptance, and understanding. The shadows of darkness become beams of light.

A door unlocks. Tranquil, at peace—the search has ended.

Insight is obtained through play reading within a group.

Evaluation of therapy and care—a team approach.

Residence

Home away from home.

The inner aspect.

"Does your room ever look like this?"

"Why did I wait until the night before the test?"

"Remember your body mechanics."

"How are viruses transmitted?"

Christmas Cramming.

"I always get so much help when I don't need it!"

Tea—a time to chat.

"O.K., group. Remember the built-in 7 o'clock alarm, dust two inches thick on the shelf, and the noise in the classrooms?"

"On the count of 3—"

"Are you sure you want to watch this program?"

Nurse Interns

Class of 1966

PRESIDENT

Barbara Anderson
LaGrange Park, Illinois
Industrious . . . polite.

VICE PRESIDENT

Jacqueline Thorson
Dubuque, Iowa
Sincere . . . tactful.

SECRETARY

Nicole Spooner
Chicago, Illinois
Steadfast . . . stimulating.

TREASURER

Joseph Griffin
Perry, Georgia
Original . . . personable.

Donna Sears Adamski
Mount Prospect, Illinois
Unselfish . . . conscientious.

Karen Andreasen
Chicago, Illinois
Easy-going . . . charm.

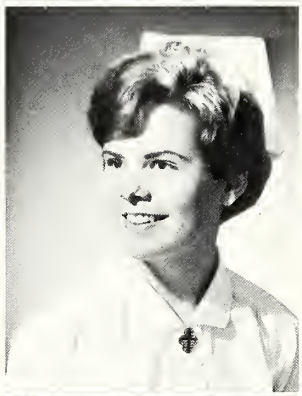

Madelyn Hoatson Angell
Chicago, Illinois
Patience . . . grace.

Alice Anthony
Skokie, Illinois
Calm . . . dependable.

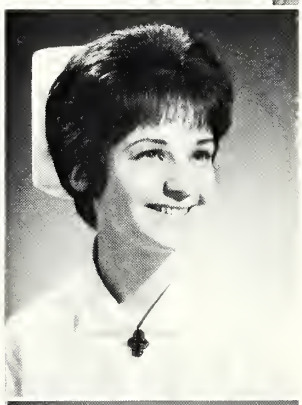

Sharon Autio
Ironwood, Michigan
Composed . . . fashion plate.

Barbara Babin
Park Forest, Illinois
Energetic . . . amiable.

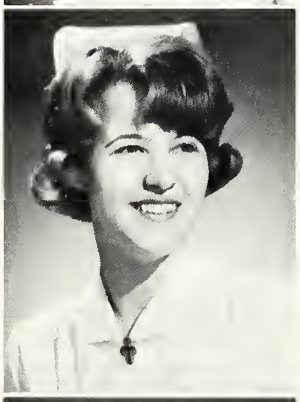

Mary Kay Beacon
Elgin, Illinois
Sincere . . . friend indeed.

Janet Binder
Kewanee, Illinois
Light-hearted . . . confident.

Janet Blassingame
Euclid, Ohio
Conversationalist . . . leisurely.

Jeanne Blundy
Champaign, Illinois
Reserved . . . good listener.

Barbara Boe
Sioux City, Iowa
Blissful . . . careful.

Jacquelyn Miedema Bolhouse
Chicago, Illinois
Serene . . . genial.

Cynthia Boss
Westchester, Illinois
Soft-spoken . . . dependable.

Evelyn Boyer
Chicago, Illinois
Sincere . . . loyal.

Maureen Brasel
Milford, Illinois
Assurance . . . leisurely.

Patricia Breen
Elgin, Illinois
Reserved . . . polite.

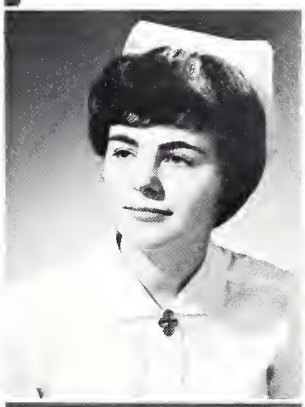

Donna Johnson Brondy
Danville, Illinois
Unpredictable . . . agreeable.

Jamie Wenckus Buechler
Aurora, Illinois
Golden . . . radiant.

Joanne Bystrom
Appleton, Wisconsin
Candid . . . conscientious.

Kathryn Conley
Chicago, Illinois
Contagious . . . laughter.

Barbara Conway
Oglesby, Illinois
Constant . . . radiant

Susanne DeVries
Chicago, Illinois
Quiet . . . sensitive.

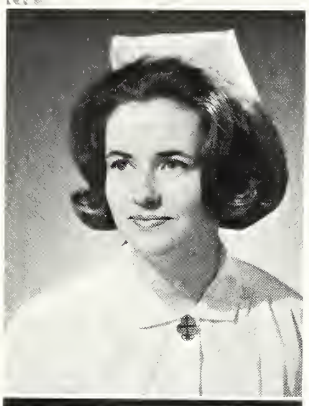

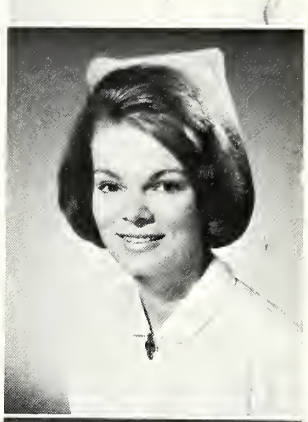

Suzanne Costello Dunne
Chicago, Illinois
Effervescent . . . glowing.

Linda Durdov
Chicago, Illinois
Individualist . . . candid.

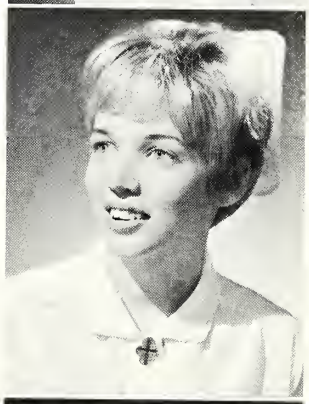

Christine Earley
Sheffield, Illinois
Assured . . . soft-spoken.

Charlotte Wood Ennis
Urbana, Illinois
Modest . . . quiet.

Karen Erickson
Muskegon Heights, Michigan
Curious . . . cloudless.

Carol Fane
Urbana, Illinois
Fun-loving . . . polished.

Carol Flage
Waukon, Iowa
Versatile . . . industrious

Hermelyn Fuller
Oak Lawn, Illinois
Studious . . . clever.

Patricia Gabrielson
Chicago, Illinois
Considerate . . . splendor.

Linda Gelvin
Champaign, Illinois
Stateliness . . . individual.

Linda Gilmour
Chicago, Illinois
Appreciative . . . congenial.

Linda Gipe
Michigan City, Indiana
Cordial . . . gentle.

Donna Gotsis
Chicago, Illinois
Expressive . . . tactful.

Karen Graupner
Cicero, Illinois
Confident . . . optimist.

Carol Grazulis
Cicero, Illinois
Glowing . . . warmth.

Susan Grzywacz
Chicago, Illinois
Blessed . . . dependable.

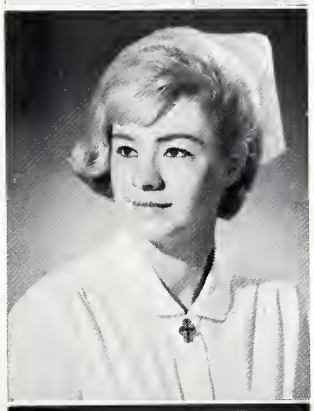

Isabel Haggerty
Valparaiso, Indiana
Bright . . . witty.

Mary Ann Hamilton
Bourbonnais, Illinois
Impressive . . . glowing.

Susan Hanson
Chicago, Illinois
Untroubled . . . keen wit.

Constance Harasciuk
Westchester, Illinois
Expressive . . . polished.

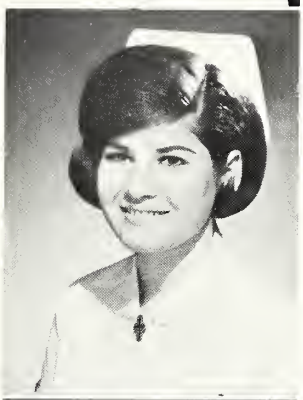

Rosealie Gregorich Harries
Oglesby, Illinois
Calm . . . poised.

Roberta Hoffman
Gary, Indiana
Nonchalant . . . social.

Judith Holt
Gary, Indiana
Warm . . . kindness.

Barbara Hooper
Gary, Indiana
Enthusiastic . . . tactful.

Carol Hotlen
Oak Park, Illinois
Glowing . . . friendly.

Barbara Hughes
Randolph, Wisconsin
Good natured . . . persevering.

Gail Johnson
Chicago, Illinois
Enthusiasm . . . dignified.

Marilyn Johnson
Chicago, Illinois
Sincere . . . unbiased.

Sharon DePalma Kanoski
Roselle, Illinois
Golden . . . kindness.

Janet Keeley
Wilmington, Illinois
Inspires mirth . . . dependable.

Janet Keever
Hanna, Indiana
Genial . . . constant.

Nancy Keil
LaPorte, Indiana
Friendly . . . reliable.

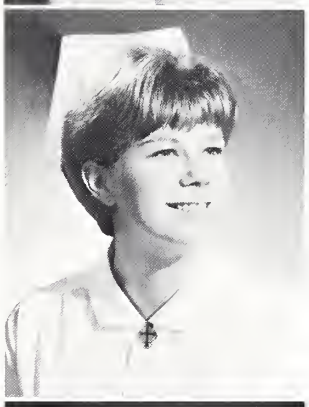

Janice Klein
Chicago, Illinois
Convincing . . . mischievous.

Florence Klem
Hammond, Indiana
Vivacious . . . witty.

Jacqueline Koscielniak
Burnham, Illinois
Petite . . . happy-hearted.

Olga Kourakis
Chicago, Illinois
Appreciative . . . blessed.

Jean Krueger
Oak Park, Illinois
Gifted . . . cosmopolitan.

Linda Lawrence
Alexis, Illinois
Charming . . . chatty.

Brenda Lentz
Bradley, Illinois
Glowing . . . grace.

Mary Loehr
Carlinville, Illinois
Radiant . . . unbiased.

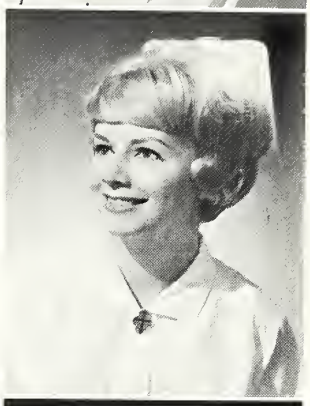

Sarah Aldrich Marx
Shorewood, Wisconsin
Refreshing . . . confident.

Marcella Bourbonniere McIntyre
Chicago, Illinois
Fashionable . . . sincere.

Janet McLaughlin
Dolton, Illinois
Expressive . . . enthusiastic.

Mary McNamee
Westchester, Illinois
Busy as a bee . . . logical.

Violet Mann
Bourbonnais, Illinois
Kind heart . . . kind word.

Janet Marshall
Dixon, Illinois
Carefree . . . amiable.

Barbara Meshek
Chicago, Illinois
Cheerful . . . warm.

Sharon Metcalf
Charleston, Illinois
Elegance . . . tact.

LaVerne Miller
Oak Park, Illinois
Charm . . . dedication.

Shelley Miller
Chicago, Illinois
Sincere . . . friendly.

Abbie Moore
Marseilles, Illinois
Sociable . . . likeable.

Marcella Moore
Chicago, Illinois
Quiet . . . cordial.

Jeraldine Norris
Park Forest, Illinois
Witty . . . carefree.

Janice Northway
Chicago, Illinois
Steady . . . creative.

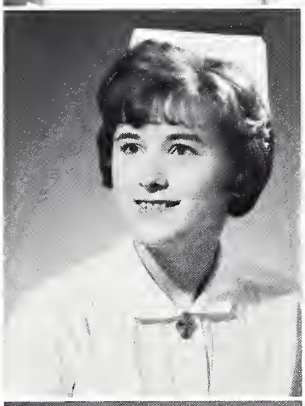

Kathleen Northway
Chicago, Illinois
Constant . . . cordial.

Doris Oldham
Prospect Heights, Illinois
Faithful . . . friendly.

Elizabeth Greer Olsen
Manistique, Michigan
Charitable . . . kind.

Kathleen O'Toole
Spring Valley, Illinois
Festive . . . jovial.

Carolyn Perla
Rockford, Illinois
Striking . . . splendor.

Laurel Peterson
Escanaba, Michigan
Amiable . . . witty.

Bonnie Pini
Ladd, Illinois
Stylish . . . candid.

Martha Poelstra
Chicago, Illinois
Expressive . . . fun-loving.

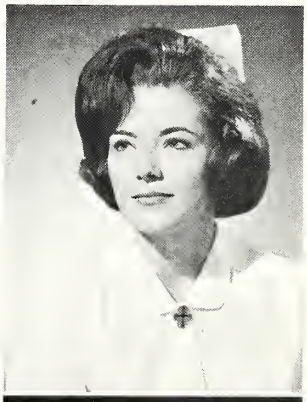

Kathleen Quinn
Chicago, Illinois
Congenial . . . delightful.

Marla Rathbun
Princeton, Illinois
Sophisticated . . . poised.

Linda Riepe
Mount Pleasant, Iowa
Determined . . . cordial.

Lynn Roberts
Naperville, Illinois
Informal . . . frank.

Laura Rozek
LaGrange, Illinois
Sociable . . . precise.

Marilyn Russell
Morton, Illinois
Quiet . . . sweet.

Judy Schaafsma
Momence, Illinois
Sincere . . . kindly.

Margaret Schillaci
Chicago, Illinois
Dependable . . . petite.

Barbara Scott
Kalamazoo, Michigan
Individualistic . . . punctual.

Mary Siemers
Clarendon Hills, Illinois
Perky . . . effervescent.

Peggy Keene Simpkins
Steger, Illinois
Composed . . . tactful.

Gloria Simonelli
Elmwood Park, Illinois
Quiet . . . considerate.

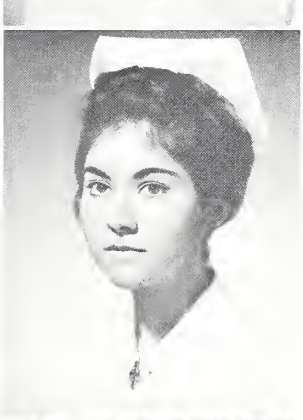

Joanne Smith
Dixon, Illinois
Blissful . . . congenial.

Nancyanne Dresmal Soprano
Arlington Heights, Illinois
Outgoing . . . amiable.

Carol Spersrud
Evansville, Wisconsin
Fun-loving . . . vibrant.

Colette Keller Sparacio
Chicago, Illinois
Personable . . . conscientious.

Muriel Stoub
Evergreen Park, Illinois
Sweetness . . . light.

Myra Supitilov
St. Charles, Illinois
Bubbly . . . enthusiastic.

Shirley Swanson
Woodhull, Illinois
Witty . . . amiable.

Martha Tate
Kewanee, Illinois
Grand gal . . . easy-going.

Kathleen Tefft
Downers Grove, Illinois
Sweet . . . quiet.

Sharon Thomas
Harlan, Indiana
Logical . . . composed.

Bonnie Tocke
Kentland, Indiana
Refined . . . conscientious.

Renee Trimarco
Melrose Park, Illinois
Determined . . . expressive.

Jennifer Underwood
Morton Grove, Illinois
Intelligent . . . mischievous.

Frances Vander Myde
Chicago, Illinois
Unpredictable . . . leisurely

Cheryl Vivian
Flint, Michigan
Amiable . . . steadfast.

Jean Wallace
Lake Forest, Illinois
Artistic . . . casual.

Margaret Walsh
Evanston, Illinois
Blithe . . . sparkling.

Anne Whittingham Walters
Chicago, Illinois
Creative . . . gracious.

Georgeann Wilkin
Palatine, Illinois
Cheerful . . . agile.

Judith Wilkins
Bradford, Illinois
Gentle . . . thoughtful.

June Williams
Berwyn, Illinois
Cordial . . . calm.

Marcia Wilson
Darien, Connecticut
Petite . . . expressive.

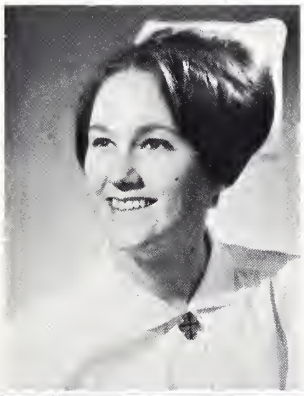

Norma Burgener Wolniak
Peoria, Illinois
Cordial . . . stylish.

Lynda Zentner
Des Plaines, Illinois
Composed . . . amiable.

Margaret Zorn
Glen Ellyn, Illinois
Efficient . . . sincere.

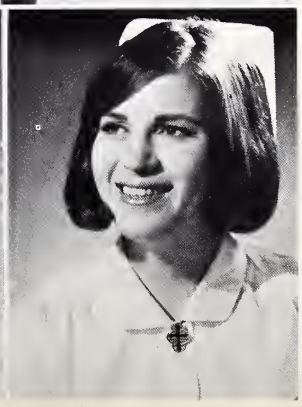

Juniors-Freshmen

Class of 1967
Spring

. . . bigger and better things.
. . . assignments as team members.
. . . little sisses—with a marvelous skit to welcome them.
. . . more money earned at our spaghetti dinner.
. . . less room on the sundeck due to tan freshmen.
. . . anticipation of graduation six months earlier.
. . . soon I'll don my whites.

Class Officers

Mollie Chaffee
President

Kathryn Grove
Treasurer

Julianne Finlayson
Vice President

Sandra Avery
Secretary

Seated: N. Danz, R. Barrett, B. Clements, G. Graham, J. Critton, Y. Houlne, M. Adams. **Standing:** J. Hollingshead, B. Boman, N. Coddington, S. Amundsen, R. Inskeep, C. Draver, M. Chaffee, S. Hahn, C. Czarcinski.

Seated: P. Joerin, M. Tauber, L. Prokop, J. Kutz, S. Reich, L. Johnson Goodner. **Standing:** B. Miles, M. Schwab, S. Ritz, N. Sofen, D. Savageau J. Seidel, L. Lord, V. LaPeer. Not Pictured: L. Samelson, R. Thompson.

Seated: J. Balcomb, D. Barry, K. Coveris, P. Dodge, J. Fouth, A. Byer Dunphy. **Standing:** S. Bollweg, M. Bierdeman, J. Dubs, L. Hanson, K. Hebda, C. Austin, B. Buzek, C. Gronwall. Not pictured: P. Barnard, P. Brown McCawley, D. Farnsworth, P. Leahy.

Seated: P. Toenjes, S. Wysocki, J. Silver, S. Yamaoka, R. West, L. Young. **Standing:** M. Olson, B. Remus, J. Logan, M. Millward, G. Wiersma, G. Teschke, C. Powers, C. Peck. Not Pictured: K. Peterson Leighton, J. Tinberg Lee.

Seated: K. Grove, C. Johnson, S. Avery, N. Johnson, W. Durnal, C. Gonzalez. **Standing:** B. Green, S. Hochsprung, L. Chap, J. Finlayson, W. Elder N. Brauer, F. Fatz, M. Heche, M. Camp.

Seated: J. Sipos, G. Macejak, J. Kretchman, M. Pierce, J. Martinal. **Standing:** N. Robison, J. McCarty, L. Lesniewski, S. Zaeske, S. Terry, C. Wawrzonek, L. Sutch.

Seated: H. Hopkins, J. Carlson, V. Chirigos, J. Preskitt, S. Bachert, B. McPheron, J. Bydalek, D. Ferrin. **Standing:** A. Bodle, N. Eaton, P. Joling, C. George, N. Hibner, L. Jaunich, E. Kostelyk, K. Hagemann, K. Graham, J. Neuhauser, I. Kobus, L. Douglas Still. Not pictured: S. Nickel Berthusen, G. Odahowski.

Class Activities

Big day for new students and new Juniors alike.

Spaghetti Dinner.

Class of 1967

Fall

. . . first night in the dorm.
. . . big-little sis barbecue.
. . . first day on the floor.
. . . stuffing yourself with cookies at tea.
. . . talking things over with our big sisses.
. . . my first injection.
. . . all night cramming for finals.

Class Officers

Linda Nazar
Vice President

Sandra Conkwright
Secretary

Peggy Stafford
Treasurer

Shirley DeJong
President

Seated: J. Trufant, B. Drews, P. Miller, L. Shudlick, S. Peterson, C. Corso L. Nazar, L. Wood. **Standing:** B. Bean, P. Berda, A. James, S. Falco, S. Haney, P. Silski, J. Lode, B. Goesel, M. Antink, P. Buhrke, B. Koenigsmark, S. DeRuiter. Not pictured: P. Davies, K. Rickert.

Seated: B. Cheval, L. Sjurset, J. Placek, P. Mooney, L. Bartos, N. Meyer, L. Magiera, S. Bellina. **Standing:** C. Festerling, K. DesForges, B. Perry, K. Bishop, C. Schenk, J. Jensen, D. Shuttz, S. Turner, J. Hagen, P. Cothern, N. Bull, J. Wiersma. Not pictured: L. Harty, V. Leverich.

Seated: J. Cooper, B. Sunter, L. Makela, S. Brennan, J. Schneider, K. Van Dyke, L. Liljestam, J. DeLelio. **Standing:** B. Patterson, L. Erickson, G. Crist, D. Carney, P. Hausfeld, A. Benecki, M. Ondrla, D. Domel, K. Jolly, S. Fuerst, M. Baxa, P. Hakes, Not pictured: K. Reimann.

Seated: B. Moore, J. Pizzo, P. Gates, L. Singer, P. Brown, J. Headley, L. Mathews, J. Van Stedum. **Standing:** E. Ngaeje, M. Ross, J. Cufaude, M. Simpson, S. Schmidt, C. Thorsen, K. Beilke, J. Levolis, F. Abbott, J. Robak, B. Graham, M. Schaber, P. Stafford.

Seated: L. Kitterman, E. Woodruff, C. Anderson, S. Williger, M. Johnson, S. Conkwright, S. Kahn, L. Krantz. **Standing:** P. Brabec, A. Hails, D. Mason, D. Brissette, K. Wiedow, K. Henebry, S. DeJong, M. Bembower, J. Walsh, G. Bryant, J. Fleig, J. Gibson, C. Allhands.

Seated: C. Olsen, P. Lange, S. Gibson, B. Roessler, P. Muelchi, A. Olson, F. Merriman, J. Van Drunen. **Standing:** H. Schweighart, M. Smith, S. Hodges, R. Ruckes, M. Allyne, P. Rinehart, L. Klok, C. Nichols, S. Chidester, P. Stein, M. Karpus, K. Schaefer. Not pictured: J. Watson.

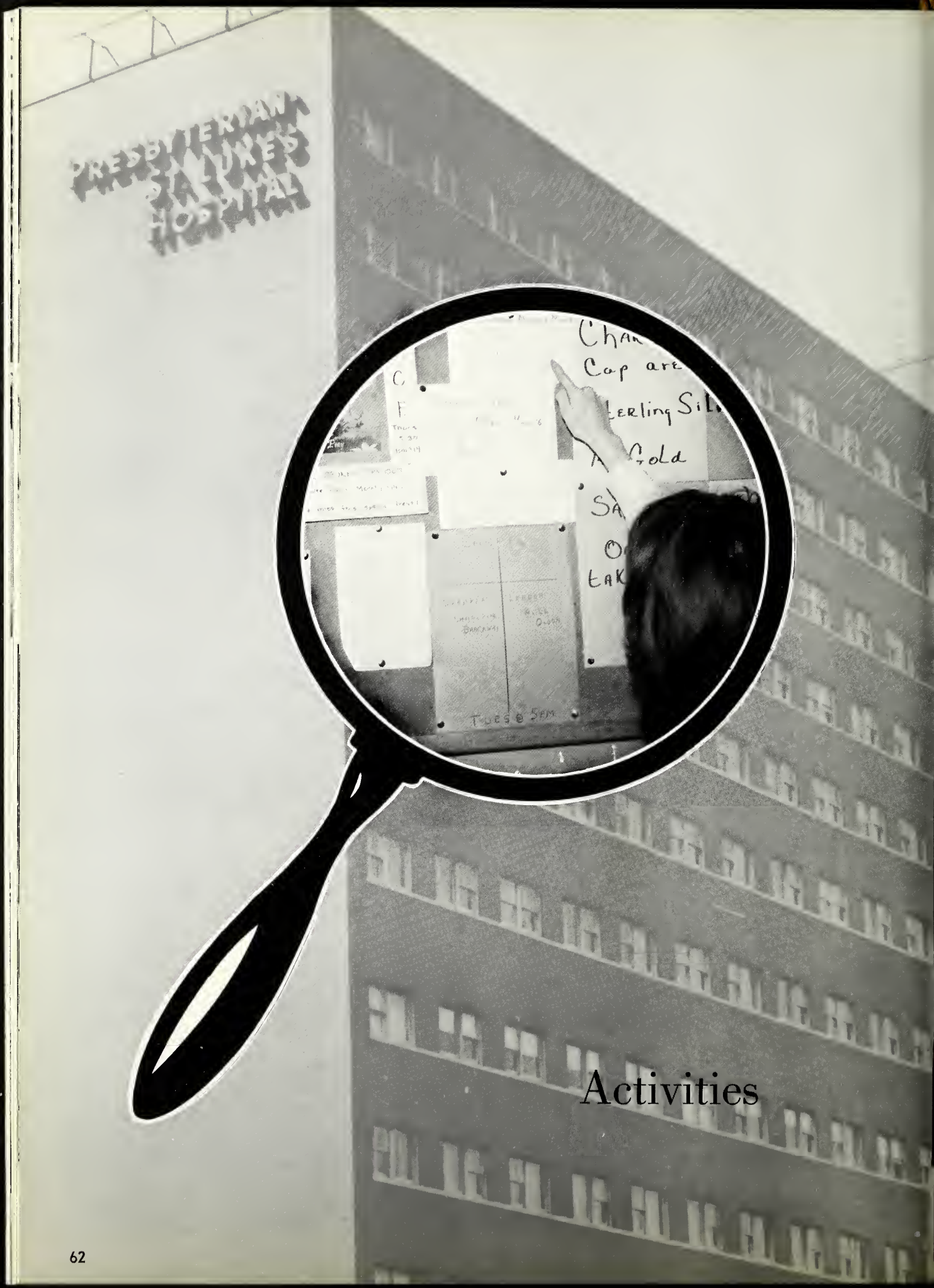
PRESBYTERIAN
ST. LUKE'S
HOSPITAL
Cap are
Sterling Sil
Gold
Tues @ 5PM

Activities

STUDENT GOVERNMENT ASSOCIATION COUNCIL
Seated: S. DePalma Kanoski, M. Chaffee, C. Coveris, B. McPheron, M. McNamee, S. Seibert—Advisor, R. Johnsen—Advisor, L. Gilmour—President. **Standing:** S. DeJong, W. Elder, L. Mathews, C. Peck, C. Pieper—Advisor, C. Flage, G. Olsen, K. Hagemann, E. Eckenfels—Advisor, M. Heche. Not pictured: B. Anderson, C. Austin, S. Chidester, D. Savageau, C. Keller Sparacio, M. Tate.

ALPHA STAFF
N. Bull, N. Meyer, D. Brissette, C. Flage, R. Johnsen—Advisor, C. Pieper—Advisor, B. Perry, G. Teschke, L. Young, B. Hughes—Editor. Not pictured: J. Blundy, M. Moore, J. Thorson.

SOCIAL COMMITTEE
Seated: B. Sunter, L. Bartos, K. DesForges, J. DeLelio, C. Schenk, P. Silski, M. McNamee—Chairman, B. Perry. **Standing:** S. Bellina, C. Pieper—Advisor, J. Headley. Not pictured: L. Erickson, D. Oldham.

JUDICIARY COMMITTEE
C. Peck—Chairman, E. Kostelyk, R. Johnsen—Advisor, R. Ruckes, D. Savageau, K. DesForges, S. Bachert, C. Allhands. Not pictured: E. Boman.

CHAPEL COMMITTEE
Seated: W. Elder. C. Peck. S. Hochsprung, R. West, G. Wiersma, C. Flage, N. Meyer, M. Bembower, M. Johnson—Chairman. **Standing:** G. Olsen, L. Riepe, J. Gibson, J. Van Drunen. Not pictured: M. Adams, C. Gronwall, D. Savageau

RESIDENCE COMMITTEE
Seated: J. Lode, C. Corso, B. Sunter, J. DeLelio. **Standing:** M. Berlin—Advisor, D. Savageau—Chairman, S. Seibert— Advisor. Not pictured: V. Chirigos, J. Cufaude, P. Davies, W. Elder, S. Fuerst, S. Hahn, J. Northway, K. Northway, A. Olson, S. Terry, S. Yamaoka.

Chaplains William A. Wagner
and Herbert N. Brockway.

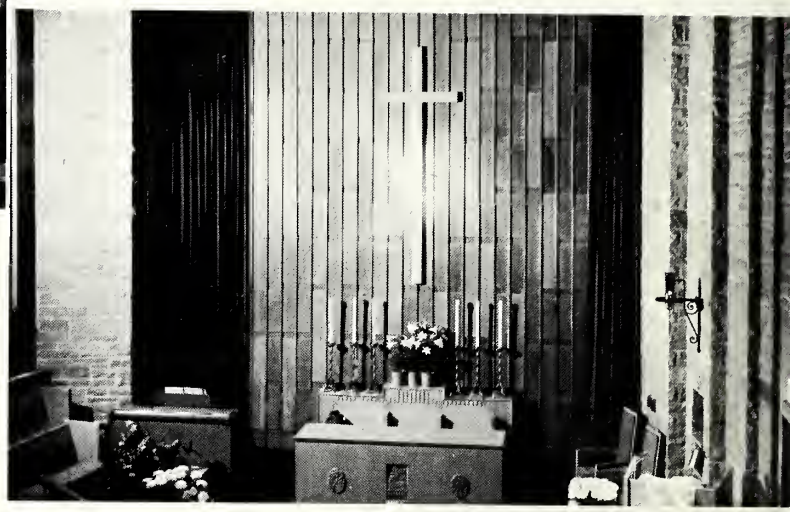

The Chapel.

Nurses' Christian Fellowship

An attentive audience.

"All together now—1-2-3!"

A Christmas treat completes the evening.

Reading of an inspiring Christmas story.

Christmas 1965

"Would you believe Santa Claus—without any goodies?"

Father's Day
1966

"Dad far away? Adopt one for a day."

Refreshments for Dads and daughters alike.

 The 1966 Student Nurses Chorus—Singing for the Dads. Francis V. Gregory—Director, Raymond Schutt—Accompanist.

Sweethearts at the dance.

The Sweetheart Tree

The Sweetheart Tree may have a heart for you.

The Receiving Line.

Cotillion

One Brief Shining Moment

Nurse Interns beginning the Grand March.

ommittee.

Dancing 'til the stroke of twelve.

Lovely view from the top of the stairs.

DISTRICT ONE SNAI MEETING AT THE SCHOOL.
400 guests heard a very interesting presentation on peritoneal dialysis by Dr. Robert Kark and Miss Marjorie Davis.

A professional source from another field, that of art.

D